Organigramm Gemeinde Schlossrued

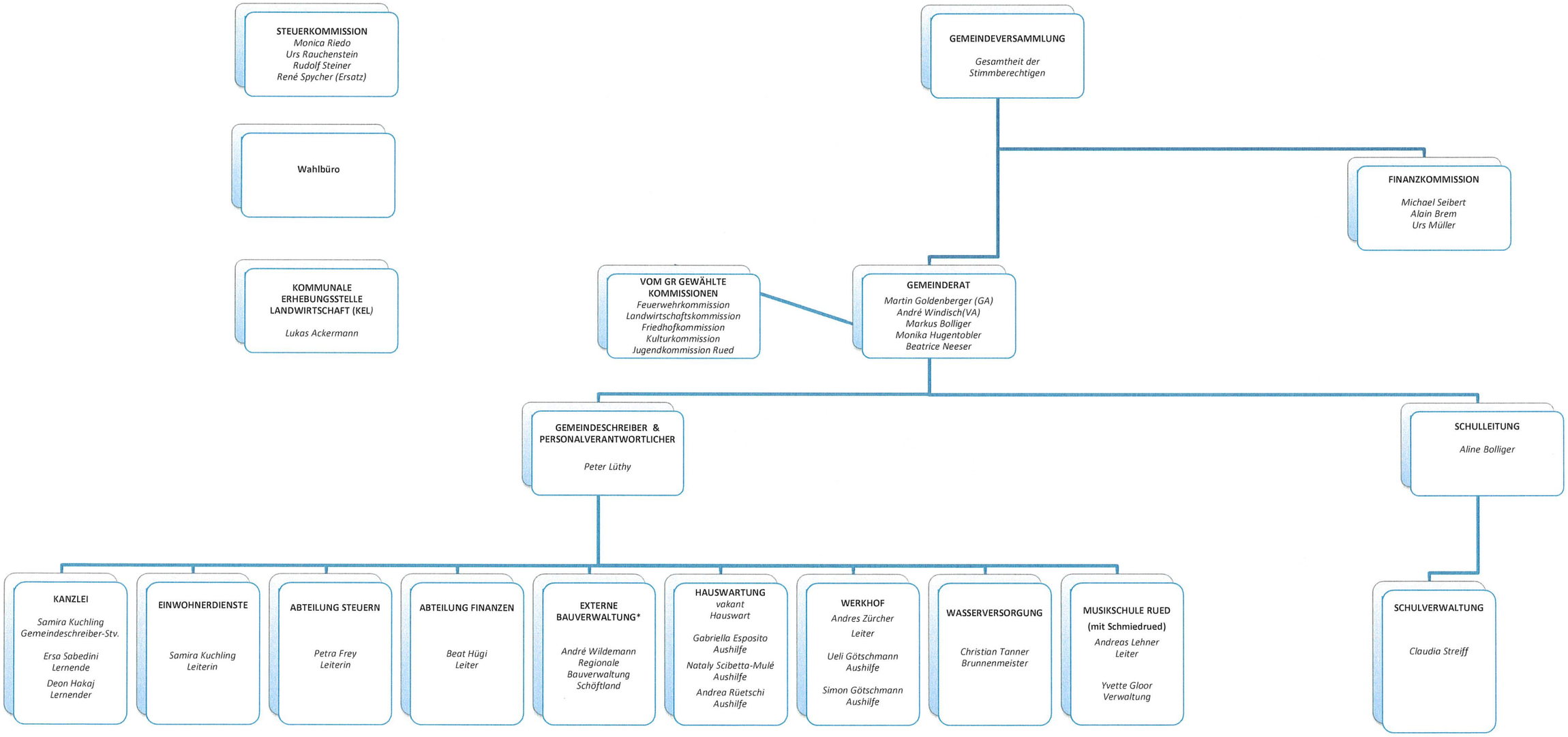

*Keine Personalführung

01.04.2026